

Cause and Effect.

Roger Stokes' cause is children. Kids Unlimited in Medford is one of the effects of his charitable fund at The Oregon Community Foundation. Like Roger, hundreds of other donors with charitable funds at OCF are improving lives in local communities all over Oregon.

You, too, can create a Charitable Fund at OCF starting with as little as \$5,000 to support the causes you care about. When it comes to your charitable goals, you don't have to be rich to be powerful.

You have the cause; we'll help you create the effect.

Call The Oregon Community Foundation Today.



Medford Office 925 W. 8th Street
Medford, OR 97501 541-773-8987

Offices in Portland, Eugene and Bend

Here for Oregon. Here for Good.

www.ocf1.org

Rogue Valley Chorale
presents

THE MOST HAPPY FELLA

The Tony-Award-Winning Broadway Musical!

**SATURDAY, APRIL 26, 8PM &
SUNDAY, APRIL 27, 3PM, 2008**

**AT THE CRATERIAN GINGER
ROGERS THEATER**

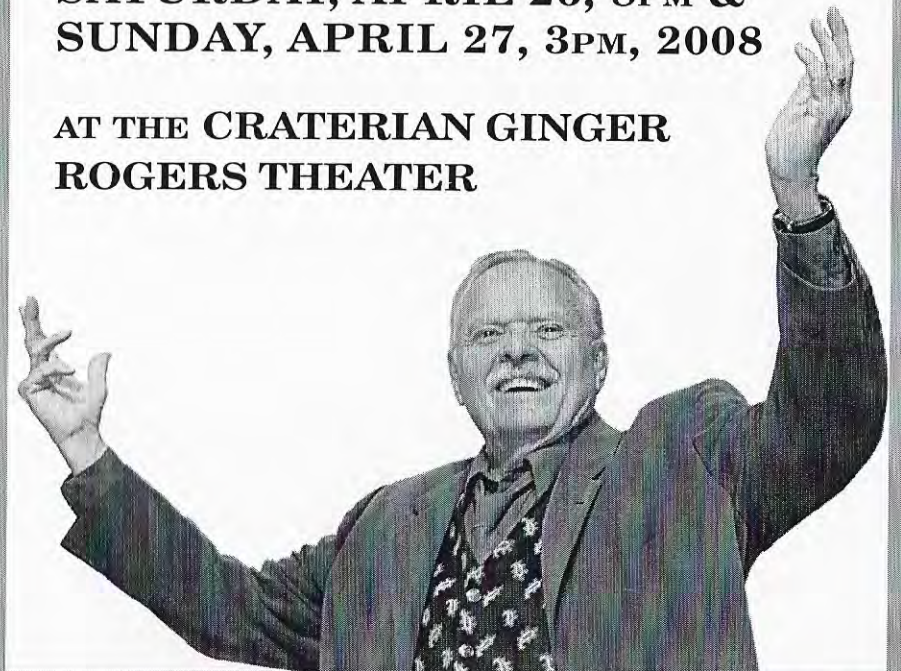

WHY

Trillium MASTERPIECE SERIES™ 

Because it's the organ built for you.

Why settle for someone else's idea of the right organ for your church? A better idea just came along - yours. Trillium Masterpiece Series organs are built to fulfill your unique vision for worship.

- Unprecedented tonal design ability
- Hundreds of registration possibilities
- Customized console design, from the trim style to the toe studs
- Two to five manuals
- Each organ created individually like a fine pipe organ

The Trillium Masterpiece Series organ. It doesn't come out of a box. It comes out of your dreams.



"THE KING"
FOUR MANUAL TRILLIUM MASTERPIECE
SERIES TOURING ORGAN
WITH CUSTOM FRENCH SPECIFICATION
BUILT FOR HECTOR OLIVERA

CONTACT US FOR A MASTERPIECE SERIES BROCHURE AND CD

RODGERS
America's Most Respected Organ Builder

Stephenson and Associates - Northwest Representatives
1060 NE 25th Avenue Suite A
Hillsboro, OR 97124
503.844.7767 Toll Free 888.442.4346
www.stephensonassoc.com

THE ROGUE VALLEY CHORALE

presents

THE MOST HAPPY FELLA

Book by FRANK LOESSER *Lyrics by* FRANK LOESSER *Music by* FRANK LOESSER

Director/Conductor
Lynn Sjolund

Stage Direction
*Livia Genise

Accompanists
Andrea Brock & Doris Sjolund

CAST IN ORDER OF APPEARANCE

Gladys.....Mary Lynn Lucas
The Cashier.....Don Dolan
Cleo.....Livia Genise
Rosabella.....Ellie Holt-Murray
The Postman.....Robert Begg
Tony.....Neil Wilson
Marie.....Jennifer Jacobs
Max.....Rex White
Herman.....Andrew Brock
Clem.....John Hunter
Giuseppe.....Ralph Dady
Pasqual.....Don Dolan
Ciccio.....Rod Alfsen
The Doctor.....Phil Koenig
The Priest.....Jim Post

All the Neighbors and all the Neighbors' Neighbors
The Rogue Valley Chorale

**Member of Actors Equity*

The MOST HAPPY FELLA is presented through special arrangement with Music Theater International (MTI). All authorized performance materials are also supplied by MTI, 421 West 54th Street, New York, NY 10019. Phone 212-541-4684, Fax 212-397-4684, www.MTIShows.com.

THE MOST HAPPY FELLA

THE STORY

The story unfolds as Amy, a waitress in 1927 San Francisco, is wooed through letters by a lonely middle-aged bachelor named Tony Esposito. From his vineyard in California's Napa Valley, he proposes to Amy (whom he calls "Rosabella"), enclosing a photograph of his handsome ranch hand, Joe, rather than one of himself. Despite this deception, Tony and Rosabella find love and, eventually, forgiveness and acceptance. Against this serious story is played the funny tale of Herman (Tony's gentle-natured employee) and Cleo (Rosabella's smart, tart-tongued friend), who play out a romance as playful as Tony and Rosabella's is passionate and painful.

ACT ONE

Overture

Scene One — A restaurant in San Francisco; January, 1927

Ooh! My Feet!.....Cleo, Rosabella
Somebody, Somewhere.....Rosabella

Scene Two — Main Street, Napa, California; in April

The Most Happy Fella.....Townspople, Tony
Standing on the Corner.....Quartet, Herman
Joey, Joey, Joey.....Joey
Rosabella.....Tony

Scene Three — Tony's Barn; A few weeks later

Abbondanza.....Trio

Scene Four — Tony's front yard

Sposalizio.....Townspople
Benvenuta.....Trio
Don't Cry.....Joey

- INTERMISSION -

ACT TWO

Prelude

Scene One — The Vineyards; In May

Fresno Beauties.....Townspople, Rosabella, Joey
Love and Kindness.....Doc
Happy to Make Your Acquaintance.....Rosabella, Tony
Big D.....Herman, Cleo, Townspople

Scene Two — Later in May

How Beautiful the Days.....Tony, Rosabella, Marie,
Joey, Townspople

Scene Three — The Vineyards; in June

Young People.....Marie
Warm All Over.....Rosabella, Tony
Old People Gotta.....Tony

Scene Four — The Barn

I Like Ev'rybody.....Herman

Scene Four — The Vineyards; In July

My Heart is So Full of You.....Tony
Mamma, Mamma.....Tony

ACT THREE

Prelude

Scene One — The Barn; An hour later

Song of a Summer Night.....Doc, Townspople
Please Let Me Tell You.....Rosabella

Scene Two — Napa Station; A little later

Nobody's Ever Gonna Leave You.....(Trio), Rosabella,
Tony, Marie
Finale.....Tony, Rosabella, Townspople



About the Composer

FRANK HENRY LOESSER, COMPOSER AND LYRICIST 1910-1969

Frank Loesser has been called the most versatile of all Broadway composers. His five Broadway musicals, each a unique contribution to the art of the American musical theatre, were as different from each other as they were from the theatre of their day: *Where's Charley?*, *Guys And Dolls*, *The Most Happy Fella*, *Greenwillow*, and *How to Succeed In Business Without Really Trying*. Long before he wrote *Where's Charley?*, he was well known for penning the lyrics to standards such as "On a Slow Boat To China," "Heart And Soul," and his 1948 Academy Award winner, "Baby It's Cold Outside."

It took Loesser four years to write not only the score but also the book for *The Most Happy Fella*, which he called an "extended musical comedy." Opera like musicals such as *Porgy and Bess* were unsuccessful in their time but with hit songs like "Standing on the Corner" and "Big D," *The Most Happy Fella* opened on May 3, 1956, and ran for two years. It was the first show recorded in its entirety by Columbia Records.

Frank Loesser forged only five Broadway musicals, but the Loesser impact continues to be seismic. In recent years, there have been major revivals of *The Most Happy Fella*, both on Broadway and at the New York City Opera where it was added to their permanent repertory.

Rogue Valley Chorale

2008-09
SEASON

CELEBRATING OUR 35TH YEAR OF EXCELLENCE

OCTOBER 25-26, 2008

"Celebrate!" — *Highlights over the years*

DECEMBER 13-14, 2008

"Christmas with the Chorale," *with Rogue Valley Children's Chorus*

MARCH 7-8, 2009

"Music, Music, Music"



Profiles

DR. NEIL WILSON

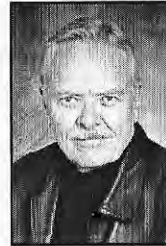

Neil Wilson has performed extensively in the United States and Europe during his wide-ranging career as a music educator and bass-baritone soloist. He has appeared as a soloist with the Seattle, Denver, Oregon, San Antonio, Rochester, Spokane, Richmond, Spokane, Boise, Annapolis and Austin Symphonies. He has been a guest artist in performances at the Oregon Bach Festival, Grand Teton Music Festival, Alaska Music Festival, Britt Festival, Cascade Music Festival, the United States Naval Academy and The John F. Kennedy Center. European performances include oratorios and recitals in Stuttgart, Frankfurt, Nuremberg and Cologne, Germany, as well as in Lyon and St. Etienne, France. He has performed more than forty major opera and musical theater roles with Opera Southwest, Portland Opera, Eugene Opera, Oregon Repertory Theater, Boise Civic Opera, Chamber Opera Theater of San Antonio, among others. Musical theater roles have included Billy in *Roberta*, Joey in *The Most Happy Fella*, Mr. Maurrant in *Street Scene*, Tommy in *Brigadoon*, Captain von Trapp in *The Sound of Music*, Emile de Becque in *South Pacific*, Harold Hill in *The Music Man*, and Alfred P. Doolittle in *My Fair Lady*. Dr. Wilson has performed in numerous POPS concerts with the Oregon Symphony, Spokane Symphony and Seattle Symphony with conductor Norman Leydon. Most recently he sang the role of Jesus in a performance of J.S. Bach's *St. John Passion* and was the baritone soloist in a performance of Ernest Bloch's Sacred

Service. Dr. Wilson was a professor of music at the University of Oregon's School of Music, the University of Texas at San Antonio and Virginia Commonwealth University (VCU) in Richmond, Virginia. Upon Dr. Wilson's retirement from VCU in 1996, he was honored by the university with the designation Professor Emeritus. He holds Bachelor and Master's degrees from the University of New Mexico and earned his Ph.D. at Indiana University.

ELLIE HOLT-MURRAY



Ellie Holt-Murray was a finalist in both the San Francisco Opera's Merola Auditions and the Metropolitan Opera National Council Auditions for the San Francisco region. She has performed leading roles for Rogue Opera, Sacramento Opera, Oakland Opera, Eugene Opera, Opera Theater of San Antonio, Marin Opera, West Coast Opera, West Bay Opera, and Berkeley Opera. For 10 years she performed with the San Francisco Opera Guild's educational outreach program, *Opera a la carte*. Rogue Opera performances include: Opera Sundae, Festival Italiano, Despina in *Cosi fan tutti*, and Mercedes in *Carmen*. She made her debut with Rogue Music Theater as Mrs. Lovett in *Sweeney Todd* followed by Bloody Mary in *South Pacific*, and Lynne in *A Grand Night For Singing*.

Ms. Holt-Murray's appearances have included solo performances with the S.F. Chamber Players, the Master Symphonians in Palo Alto as well as the Sacramento, Vallejo, and Rogue Valley Symphonies. She is a member of the Southern Oregon Repertory Singers and the Rogue Valley



Profiles

Chorale. She sang with the Rogue Valley Symphony in their *Three Sopranos* concert and with Rogue Opera as the First Lady in *The Magic Flute*. Her most recent recital, *Where The Music Comes From*, was performed in mid-October in Medford. In May, she will perform an encore presentation of *Where The Music Comes From* at St. Mark's Episcopal Church.

Ms. Holt-Murray is a vocal instructor at SOU and has a private voice studio. She was the Musical Voice coach for the Oregon Shakespeare Festival and is co-founder of *SING IT! SAY IT! DANCE IT!*

LIVIA GENISE



Livia Genise has been a professional actress and member of Actors' Equity Association since 1969. She is also a member of AFTRA, AGVA and SAG. An Ashland resident, Ms.

Genise holds a B.F.A. in Voice from Southern Oregon University and has taught and directed for over 14 years. She began her 39-year stage career at the St. Louis Municipal Opera and has performed throughout the country from Broadway (Rizzo in *Grease*) to Hollywood, guest starring on everything from *Three's Company* to *Hill St. Blues*, including a four-month stint on *Days of our Lives*. Bay Area audiences have seen her in over 30 productions, from roles such as Mrs. Shubert in *Sheer Madness* at the Mason Street Theatre and Beatrice in *Much Ado About Nothing* for the VITA Shakespeare Festival to Hesione in *Triumph of Love* at TheatreWorks. Ms. Genise has received Awards for Best Actress in a Musical from

Dean Goodman, Drama-Logue and the Bay Area Critics Circle. While serving as Resident Artist for the Willows Theatre Company, she founded the Willows Theatre Conservatory for the Performing Arts. Ms. Genise served as its Conservatory Director for four years in addition to becoming Casting Director for the Willows. Before moving to Ashland and her current position with CTC, she spent two years as Education Director at The Marin Theatre Company. The founder and Artistic Director of the Camelot Theatre Company in Talent, Oregon, Ms. Genise's directing credits include *Do I Hear a Waltz*, *Meet Me in St. Louis*, *The Heidi Chronicles*, *Gaslight*, *Macbeth*, *Much Ado About Nothing*, *A Tale of Two Cities*, *The Crucible*, *An Evening of Cole Porter*, *Into the Woods*, *Children of Eden*, *Camelot*, and *Elixir of Love*.

JENNIFER JACOBS



Soprano Jennifer Jacobs began performing as a singer in church at the age of six and has been a member of the Rogue Valley Chorale for fifteen years.

Her musical theater roles have included Oliver in *Oliver*, Ado Annie in *Oklahoma*, Marion the Librarian in *The Music Man*, Chava in *Fiddler in the Roof*, Gretel in *Hansel and Gretel*, and Jennie Parsons in the Chorale's production of Kurt Weill's, *Down in the Valley*. She also has performed such dinner theater roles as Annie Oakley in *Annie Get Your Gun*, Liesl in *Sound of Music*, Eliza Doolittle in *My Fair Lady*, and Nellie in *South Pacific*.

Jennifer has had many solos for the



Profiles

Chorale over the years, and she participated in the Chorale's tour of Scandinavia and performance at New York's Carnegie Hall.

ANDREW BROCK



Mr. Brock's eclectic performance background and acting training has made him into a well-rounded and effective singer and actor.

Major opera roles include: Jupiter and Apollo in Handel's *Semele*, Tamino in *Die Zauberflute*, Rinnuccio in *Gianni Schicchi*, Kaspar in *Amahl and the Night Visitors*, and Camille in *The Merry Widow*. Mr. Brock got his start with Eugene Opera, Obsidian Opera and the University of Oregon Opera Ensemble and currently performs with Rogue Opera, Siskiyou Singers, and the Rogue Valley Chorale.

Oratorio appearances include soloist in Haydn's *Mass in Time of War*, Respighi's *Laud to the Nativity*, Bach's *Magnificat*, Mozart's *Mass in C Minor* (conducted by Helmuth Rilling), Saint-Saens' *Christmas Oratorio*, and Handel's *Israel in Egypt*.

A full scholarship recipient, he attended the Aspen Music Festival and School in the summer of 2003. In 2007, again a scholarship winner, Mr. Brock participated in the extensive four-week vocal camp *OperaWorks* in Los Angeles. He has also received instruction from world-renowned Bach scholar and conductor Helmuth Rilling.

Mr. Brock currently teaches music at Talent Elementary School and is on faculty with the music department at Southern Oregon University. He is a graduate of the University of Oregon, where he received Master's Degrees in Music Education and Vocal Performance.

KENNE HORTON



Kenne is a local product and former choir student of Lynn Sjolund's, as well as Chorale members Gary Lovre and Carroll Graber. He has sung lead in a couple of successful Barbershop Society quartets and has spent much of his professional

life as a music minister. He also serves as a rehearsal assistant with the Cantare Chorus of the Rogue Valley Youth Chorus organization founded by Doris Sjolund and sponsored by the Chorale. Kenne is married and has three lovely daughters. He is currently ministering at Gold Hill Christian Church.

ROBERT BEGG



Born amid the corn fields of Northwestern Ohio, Robert Ray Begg grew up dreaming of singing "...the corn is as high as an elephant's eye..." on Broadway, but never made it that far.

Instead, he sang in high school and college musical productions at Ohio State University and with the Symphonic Choir, Men's Glee club and a music theatre group "The Strollers." Stage roles included Jimmy in *Irene*, Eddie in *Funny Girl*, Bobby Van Huesen in *The Boyfriend* and Sky Masterson in *Guys and Dolls*. After moving to Michigan to finish his schooling, his singing career moved to church choirs, weddings and the occasional Bar Mitzvah. When he relocated to Klamath Falls in 1996, he joined the Klamath Chorale and there joined up with several singers led by Kathleen Adams who sang love songs, show tunes and



Profiles

holiday carols for local dinner houses and local business group luncheons. His favorite role, that of Joseph in *Joseph and the Amazing Technicolor Dreamcoat* came here at the Linkville Playhouse. After moving to the Rogue Valley, Robert joined the Rogue Valley Chorale, where he also serves as a board member, and recently joined the Southern Oregon Repertory Singers. When not singing, he enjoys being a father to his sons and working as a Human Resources Manager for Asante Health System.

PHIL KOENIG

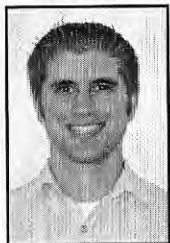

Phil was born and raised in Southern Oregon and sang throughout school (Wilson Elementary, Hedrick Jr. High, and North Medford High School). He has been with the Rogue Valley

Chorale since the end of 1999 and recently joined the Southern Oregon Repertory Singers. Phil says he is pretty new to all this but is enjoying the role of Doc.

ANDREA BROCK



Andrea Brock is currently the choir director at South Medford High School, where she has been teaching since 1996. Before moving to Medford in 1996, Andrea received her

Bachelor's Degree and Master's Degree in Music Education from the University of Oregon. She also attended the University of Colorado-Boulder and studied for a summer at the Musique Conservatoire de Lyon in Lyon, France. Andrea has worked with Helmuth Rilling and Anton Armstrong at the

Oregon Bach Festival for 7 years and has performed numerous benefit concerts for the Doernbecker Children's Hospital with her sister, Hilary Hall, as a piano duo team. She has conducted "Crazy For You" with Rogue Music Theater and numerous other musicals at South Medford High School, and recently was musical director for Craterian Theater's production of "Songs for a New World."

Andrea has been the accompanist for the Rogue Valley Chorale for nearly 10 years, and has collaborated with many musicians in the valley. She is married to Andrew Brock, and has three lovely children.

DORIS SJOLUND, a charter member of the Rogue Valley Chorale, has served as its assistant rehearsal accompanist for many years. She has degrees from the University of Northern Iowa and University of Oregon and attended the German Center for Music Education in Ludwigsburg, Germany. She has taught music at all levels from pre-K through college and has served as musical director for musicals in Iowa and Oregon.

Mrs. Sjolund is the founder of the Rogue Valley Children's Chorus, a group she directed for twenty-two years, and was the impetus for founding the other three choruses of the Rogue Valley Youth Choruses. She is currently serving as co-organist at the First Methodist Church, Medford, and serves on the Craterian Board of Directors and the steering committee of the Youth Choruses.

Retired from the Medford School District, Mrs. Sjolund now serves as a CASA volunteer, a SMART reader, a volunteer with the Southern Oregon Historical Society and Gold Diggers Guild, and interim editor of the state's choral directors' magazine, *Choral Focus*.



Chorale Members

Soprano

Sylvia Bardes
Donna Barrett
Dee-Marie Broyles
Janet Dolan
Connie Fisher-Crooks
Karen Foster
Beth Gibson
Kathie Gordon
Leslie Hall
Mary Kay Harmon
Merry Harris
Jan Jacobs
Jennifer Jacobs
Terrie Kirkpatrick
Ellie Holt-Murray
Alice Nykreim
Phyllis Skinner
Carol Snider
Gini VanNortwick
Julie Vistaunet
Susan White

Alto

Mary Jo Bergstrom
Sharon Dady

Donna Daniels
Barbara Dellenback
Kristy Denman
Charleen Fike
Laurie Henning
Jana Hogan
Carol Jacobs
Barbara Johnson
Andrea Levingston
Mary Lynn Lucas
Nancy Mason
Bonnie Miller
Lucy Milojevich
Cathy Morrison
Diane Newland
Marjorie Overland
Nancy Purdy
Sylvia Pyeatt
Joan Vieira

Tenor

Andrew Brock
Herb Cole
Ralph Dady
Don Dolan
Terry Faulkner

Peter Funch
Phil Koenig
Bill Matthews
Gary Miller
Eric Overland
Michael Quirk
Rex White

Baritone/Bass

Rod Alfsen
Robert Begg
Phil Cooper
Fred DeArmond
Don Dolan
Carroll Graber
Steve Haskell
John Hunter
Ed Houck
Brian Hubbard
Bob Larson
Gary Lovre
Jim Post

SOUTHERN OREGON *Repertory Singers*

"Songs of Shakespeare" — JULY 14, 2008

For tickets & more information:
(541) 552-0900 • www.repsingers.org



Contributors

ENDOWMENT FUND

Gifts received since inception

Mary Ann Byrne
Bill & Charleen Fike
Eldon & Barbara Johnson
Peter & Julia Lester
Robert & Judy
Hanshue Lozano
Mary Jane Morrison
Michael & Diana Quirk
Bryan & Jeannie Saint
Germain (*in memory of David Schultz*)
Ida Schmidt Family Trust
Lynn & Doris Sjolund
Mr. & Mrs. John Stewart
Bruce & Susan Taylor

ANNUAL OPERATING CONTRIBUTIONS

Gifts received during the 12 month period ending April 14, 2008

UNDERWRITERS

(\$1,000 & more)

Robert Begg
Joani Bristol
Robert & Leona DeArmond
Eldon & Barbara Johnson
Laurie Patterson
Michael & Diana Quirk
Lynn & Doris Sjolund

BENEFACTOR (\$500-\$999)

Sylvia Bardes
Jerry & Donniss Lausmann
Gary & Bonnie Miller
Jeannie St. Germain

SPONSOR (\$250-\$499)

Marjorie & Eric Overland
Ascentron
Helen Collins
Milt & Wanda Snow

DONOR (\$100-\$249)

Susan Ball
Bud & Mary Jo Bergstrom

Patricia Butler
Dunbar & Jane Carpenter
Anita Caster
Ross & Kathleen Davis
Mary Jane Dellenback
Bill & Charleen Fike
Marjorie Fortson
Robert & Mary Gillespie
Dick & Kathy Gordon
Mike & Jane Heverly
Jana Hogan
Carol & Keith Howard
Ed Houck
Doug & Terrie Kirkpatrick
Barbara Kinsman
Gary & Jerrie Lovre
Bill & Macy Lynn Lucas
Gary & Diane Newland
Alice Nykreim
Mary Ann Byrne
Jim & Ginny Post
Lynn Putnam
Jim & Elise Scheffel
Phyllis Skinner
Marjorie Swanson
(in memory of Dr. Richard Swanson)
Dr. & Mrs. Tom Tangeman
David & Darlene Van Den Berg
Becky & Charlie Versteeg
Jeff & Nina Works

FRIEND (\$50-\$99)

Rod & Sharon Alfsen
Chet & Donna Daniels
Ken Deveney
John & Mindy Ferris
Beth & Mike Gibson
Richard Hay
Barbara & Jerre Hewitt
Roger & Fay Hutchings
Bob & Joan Larson
Jay & Lucy Milojevich
Pete & Pamela Nordquist
Mark & Marilyn Reppert
Laura Rich

IN MEMORIAM

The Van Den Berg family gratefully acknowledges gifts to the Rogue Valley Chorale in memory of Darlene Van Den Berg, a member of the Chorale for many years. These gifts are included in the listings above.

The Rogue Valley Chorale Association is deeply indebted to Jeannie Saint Germain, who has graciously donated the use of office space to house the music library.

The Rogue Valley Chorale is organized as an Oregon corporation (non-profit) with tax exempt status as provided by Section 501(c)(3) of the Internal Revenue Code. Contributions are tax deductible to the extent of the law. For 34 years the Chorale has been at the heart of the arts scene and has enjoyed the company of tremendously loyal supporters, without whom it could not have reached its current level of excellence. **Contributions are the life blood of arts organizations, and the Chorale is no exception. Financial support is essential to the Chorale's ability to continue to entertain and educate Rogue Valley audiences.**



About the Chorale

Founded in 1973, the Chorale has flourished as one of the Rogue Valley's finest musical organizations. With over 100 members on its roster, it performs choral music of all types. Last year the Chorale opened the Craterian Ginger Rogers Theater's tenth anniversary celebration with two "standing room only" productions of *100 Years of Broadway*. We're already looking forward to our 2008-2009 Season, celebrating our 35th year of providing excellence in choral music to residents of our Valley.

The Chorale has always enjoyed singing many kinds of music, acknowledging that both our patrons and our singers love variety. Audiences who heard and saw the recent production of Mendelssohn's *Elijah* are still raving about how effective and meaningful it was. The group has also presented the great masterpieces of choral music by Bach, Beethoven, Brahms, Handel, Mozart, Verdi, and others. In addition to five concert tours to Europe, most recently during July of 2006, the Chorale has appeared with the Britt Festival Orchestra and the Rogue Valley Symphony, and as a featured choir in New York's Carnegie Hall.

ABOUT THE DIRECTOR

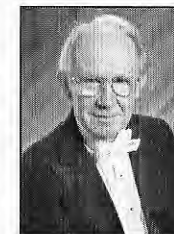

Lynn Sjolund is well-known as a conductor and choral clinician. He has directed festival groups and adjudicated choruses around the country. His tenure with the Chorale began with its founding and has been continuous, with the exception of three years when he was Director of Choral Studies at Loyola University in New Orleans. He has been a regular conductor for Rogue Opera and has served as president of the Oregon Music Educators Association and the Northwest Music Educators Association.

Locally he worked on the renovation of the Craterian Ginger Rogers Theater and he currently serves on a committee for the Oregon Community Foundation. He has conducted the Chorale at New York's Carnegie Hall, and in March, 2002, he received the "Award of Merit for a lifetime of excellence in choral music" from the Northwest American Choral Directors Association. In October, 2002, the Arts Council of Southern Oregon presented Lynn with its "Lifetime Achievement Award."



Rogue Valley Chorale

BOARD OF DIRECTORS

Rex White *President*
 Robert Begg *President Elect*
 Marjorie Overland *Past President*
 Charles Watson *Treasurer*
 Joani Bristol *Recording Secretary*
 Beth Gibson *Corresponding Secretary*

STAFF

Artistic Director, Lynn Sjolund
Conductor
Administrative Assistant Lindsay Darneille
Accounting Barbara Johnson

Sylvia Bardes
 Sue Dalke
 Barbara Dellenback
 Carroll Graber
 Mary Anne Harbison
 Terrie Kirkpatrick
 Gary Lovre
 Bonnie Miller
 Alice Nykreim
 William G. Purdy
 Jeannie Saint Germain

CONTACT INFORMATION

23 S. Central Ave., Medford, OR 97501
 (541) 857-8644
www.roguevalleychorale.org
info@roguevalleychorale.org

Jackson County

Community Concert Association

...since 1931 presenting superb talent to Rogue Valley Audiences...

2008-2009 Concert Series



Yakov Kasman, Pianist
September 20, 2008

Thuringer Salongintett
October, 2008



Pianafiddle
December, 2008

Daniel Narducci, Baritone
March 12, 2009

The Swingle Singers
May 15, 2009



For more info: (541) 734-4116 or
www.jcconcerts.org

724 South Central

Newly renovated and redeccorated professional office building on the Southern edge of Medford's central business district.

Suites available in a range of sizes on attractive lease terms, utilities included.

Call Roxanne Kerivan at 282-3423
www.iamproperties.com

ROGUE VALLEY Symphony

Arthur Shaw, Music Director/Conductor

The Classics in Action

2008-2009



Elinor Frey, Cello

FAVORITE CONCERTOS

AT THE CRATERIAN

Jon Nakamatsu, Saint-Saëns, Piano
Concerto No. 2 ~ October 4, 2008

Bella Hristova, Tchaikovsky, Violin
Concerto ~ November 1, 2008

Alexander Ghindin, Rachmaninoff, Piano
Concerto No. 2 ~ January 24, 2009

Elinor Frey, Elgar, Cello Concerto ~
February 28, 2009

GRAND FINALE

CARMINA BURANA

WITH THE

Rogue Valley Chorale

Saturday, April 25 & Sunday, April 26, 2009

Season Tickets 541.552.6398